

509.3

509.3

508.1

B5.3

B5.3

B4.1

B4.2

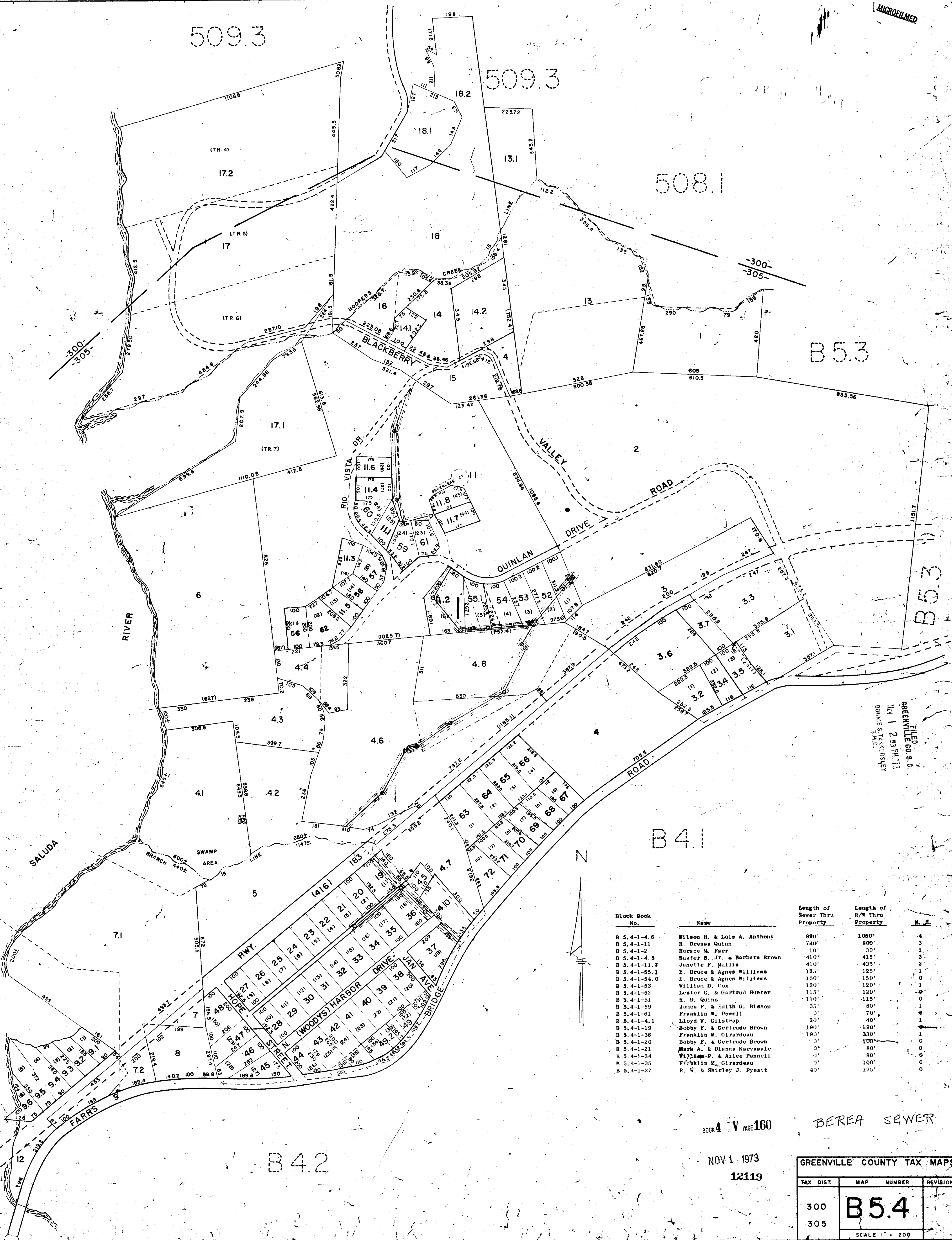

FILED  
 GREENVILLE CO. S.C.  
 Nov 1 2 53 PM '73  
 BONNIE S. TANKERSLEY  
 R.M.C.

Block Book No.	Name	Length of Sewer Thru Property	Length of R/W Thru Property	N. H.
B 5.4-1-4.6	Wilson H. & Lulu A. Anthony	990'	1050'	4
B 5.4-1-11	H. Dressa Quinn	740'	800'	3
B 5.4-1-2	Horace M. Farr	10'	30'	1
B 5.4-1-4.8	Buster B., Jr. & Barbara Brown	410'	415'	3
B 5.4-1-11.2	Janette F. Mullis	410'	435'	2
B 5.4-1-11.2	Janette F. Mullis	123'	125'	1
B 5.4-1-55.1	E. Bruce & Agnes Williams	150'	150'	0
B 5.4-1-54.0	E. Bruce & Agnes Williams	150'	150'	0
B 5.4-1-53	William D. Cox	120'	120'	1
B 5.4-1-52	Lester G. & Gertrud Hunter	115'	120'	0
B 5.4-1-51	H. D. Quinn	110'	115'	0
B 5.4-1-59	James F. & Edith G. Bishop	35'	80'	1
B 5.4-1-61	Franklin W. Powell	0'	70'	0
B 5.4-1-4.1	Lloyd W. Gilstrap	20'	40'	1
B 5.4-1-19	Bobby F. & Gertrude Brown	190'	190'	0
B 5.4-1-36	Franklin M. Girardeau	190'	330'	1
B 5.4-1-20	Bobby F. & Gertrude Brown	0'	100'	0
B 5.4-1-21	Mark A. & Dianna Karvassle	0'	80'	0
B 5.4-1-34	William P. & Ailee Pannell	0'	80'	0
B 5.4-1-35	Franklin M. Girardeau	0'	100'	0
B 5.4-1-37	R. W. & Shirley J. Pysatt	40'	125'	0

BOOK 4 V PAGE 160

BEREA SEWER

NOV 1 1973  
12119

GREENVILLE COUNTY TAX MAPS			
TAX DIST.	MAP NUMBER	REVISIONS	
300	B5.4		
305			
SCALE 1" = 200'			